



PLAN SHOWING THE EXISTING HOSPITAL BUILDING OF BASEMENT FLOOR +STILT FLOOR + 4 FLOORS AT OLD DOOR NO. 76, NEW DOOR NO.50, HARINGTON ROAD/NATHAN STREET, CHETPET, CHENNAI COMPRISED IN OLD R.S.NO.357 & 358/1, NEW T.S.NO.357/10 BLOCK NO.21 OF EGMORE VILLAGE, CHENNAI DISTRICT, GREATER CHENNAI CORPORATION, ZONE - VIII WARD - 107

EARLIER APPROVED  
PPA.No. B/Sbuld/101/2008  
CMDA VIDE Lr.No. BC1/12911/2007  
DATED 30.05.2008

**SPECIFICATION**

- BRICK WORK : C.M 1:6 FOR SUPER STRUCTURE
- PLASTERING : C.M 1:5 FOR WALLS & 1:3 FOR CEILING
- CEMENT PAINT : 2 COATS FOR WALLS & 1 EXTRA COAT FOR CEILING
- R.C.C. : 1:2:4 FOR SLABS & LINTELS
- WOOD WORK : ALL WOOD WORKS IN BEST QUALITY TIMBER
- WEATHERING : B.JELLY LIME MORTAR OVER ROOF
- COURSE : SLAB ONE LAYER OF COUNTRY TILES
- STEPS : RISER 7", TREAD 10" & WIDTH 3'

**SCHEDULE OF JOINERY:-**

TYPE	DETAIL	SIZE	QTY
MD	DOOR	3'3"x7'0"	1.00x2.13
D	DOOR	3'0"x7'0"	0.91x2.13
D1	DOOR	2'6"x7'0"	0.75x2.13
W	WINDOW	4'0"x4'6"	1.22x1.32
W1	WINDOW	6'0"x6'0"	1.80x1.82
KW	KIT. WINDOW	4'0"x3'0"	1.22x0.91
V	VENTILATOR	3'0"x2'0"	0.90x0.60

**COLOUR INDEX**

REGULARISATION	<input type="checkbox"/>
EXISTING	<input type="checkbox"/>
ROAD	<input type="checkbox"/>
SITE BOUNDARY	<input type="checkbox"/>

SCALE 1" = 8' OR 1:100



SIGNATURE OF OWNER

ARVIND JAYASELAN, M.Arch, A.I.A.,  
REGISTERED ARCHITECT  
COUNCIL OF ARCHITECTURE  
No. 144B, Garden Avenue,  
Mogappair, Chennai - 600 037.  
Ph. - 044 - 4212 3643

ARCHITECT

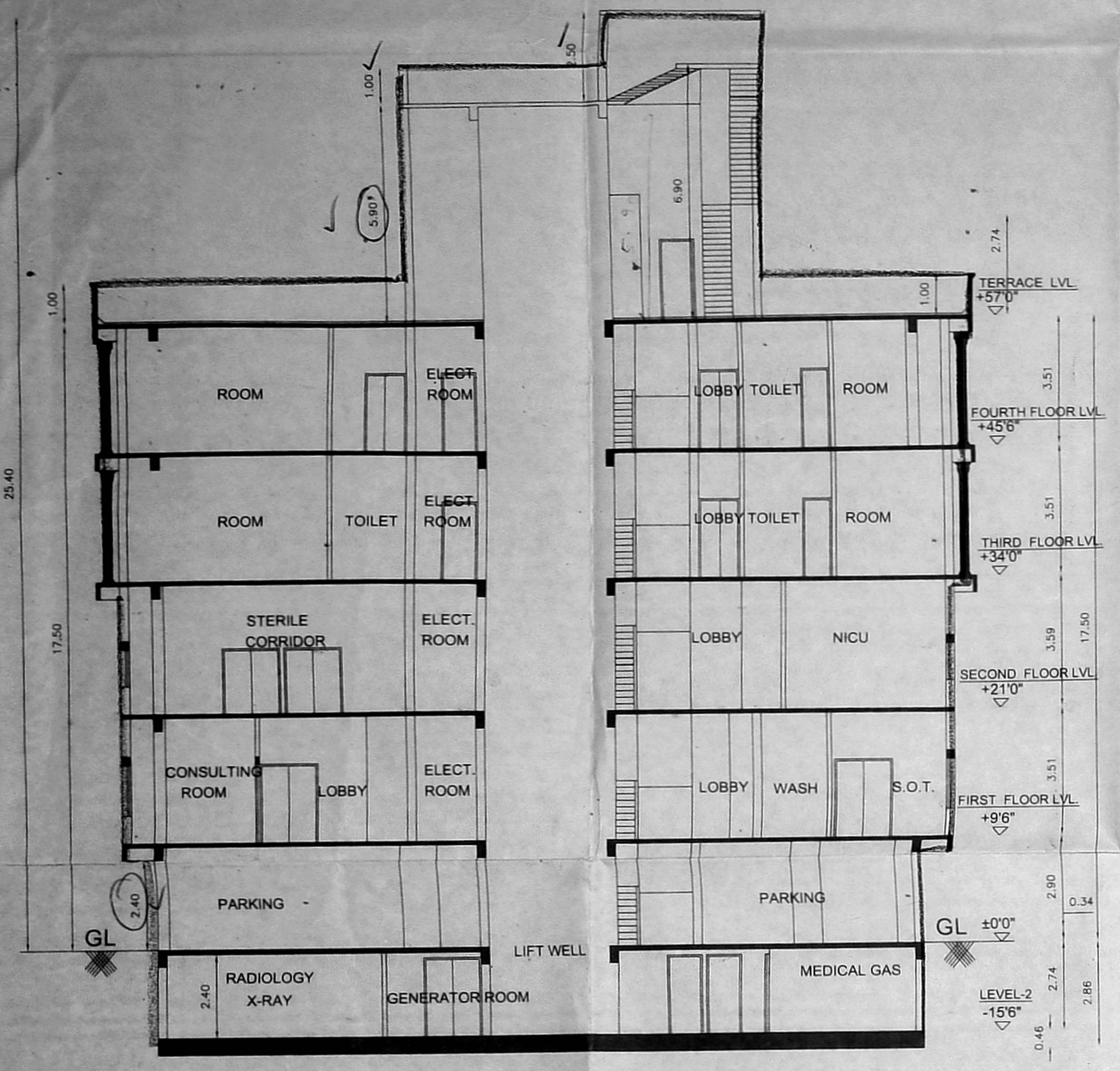

SECTION-AA

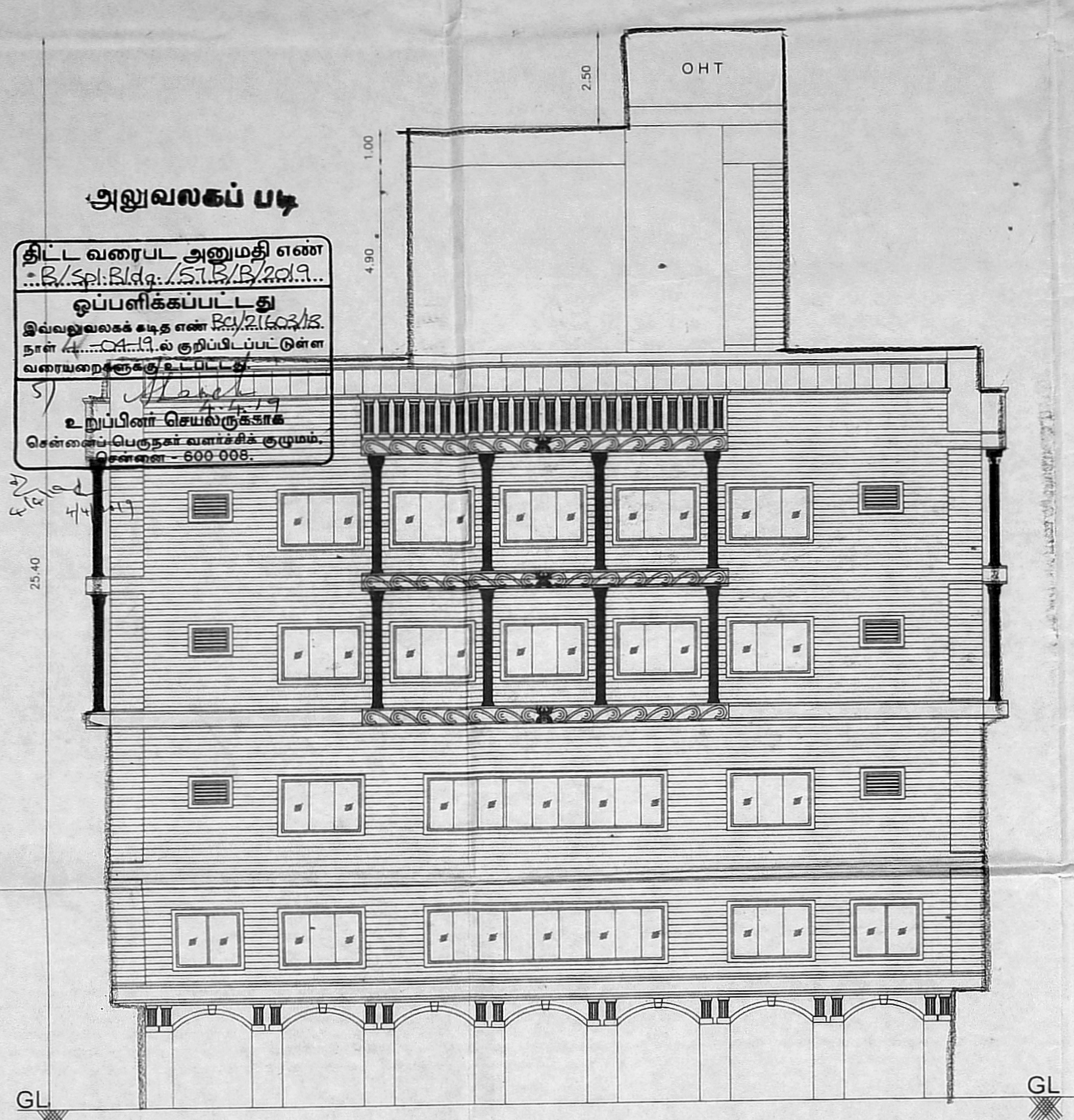

ELEVATION

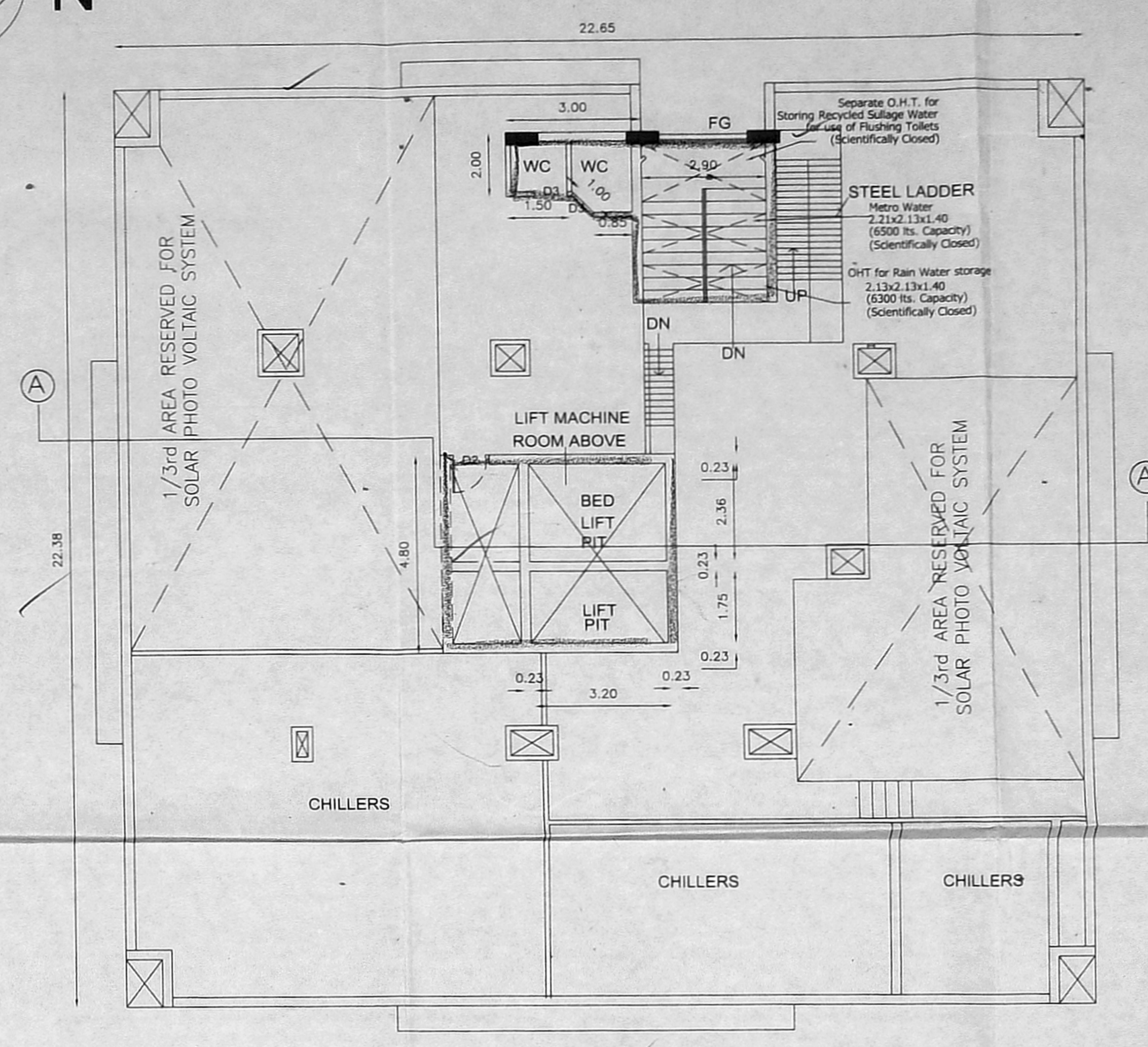

TERRACE FLOOR PLAN

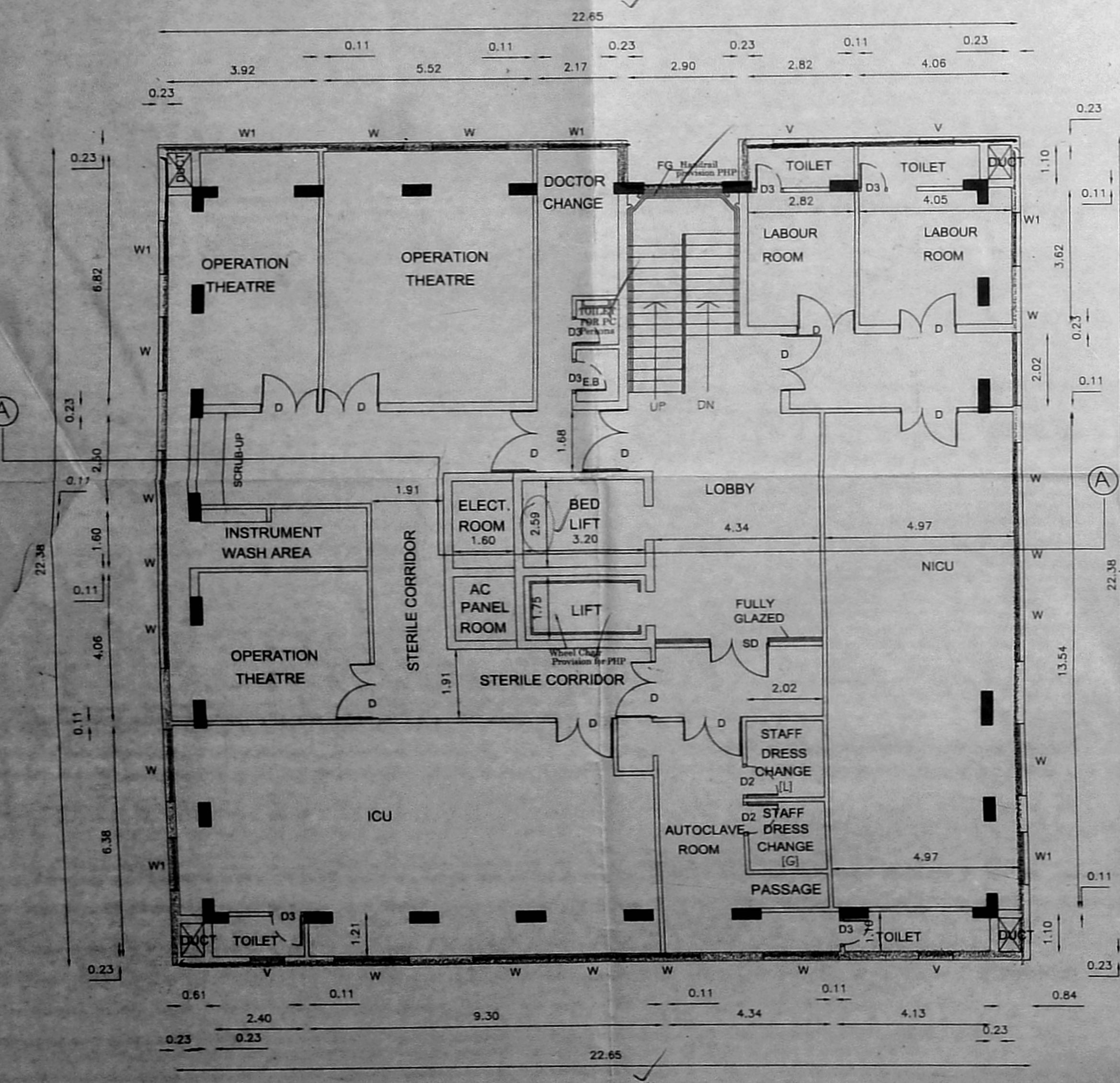

SECOND FLOOR PLAN

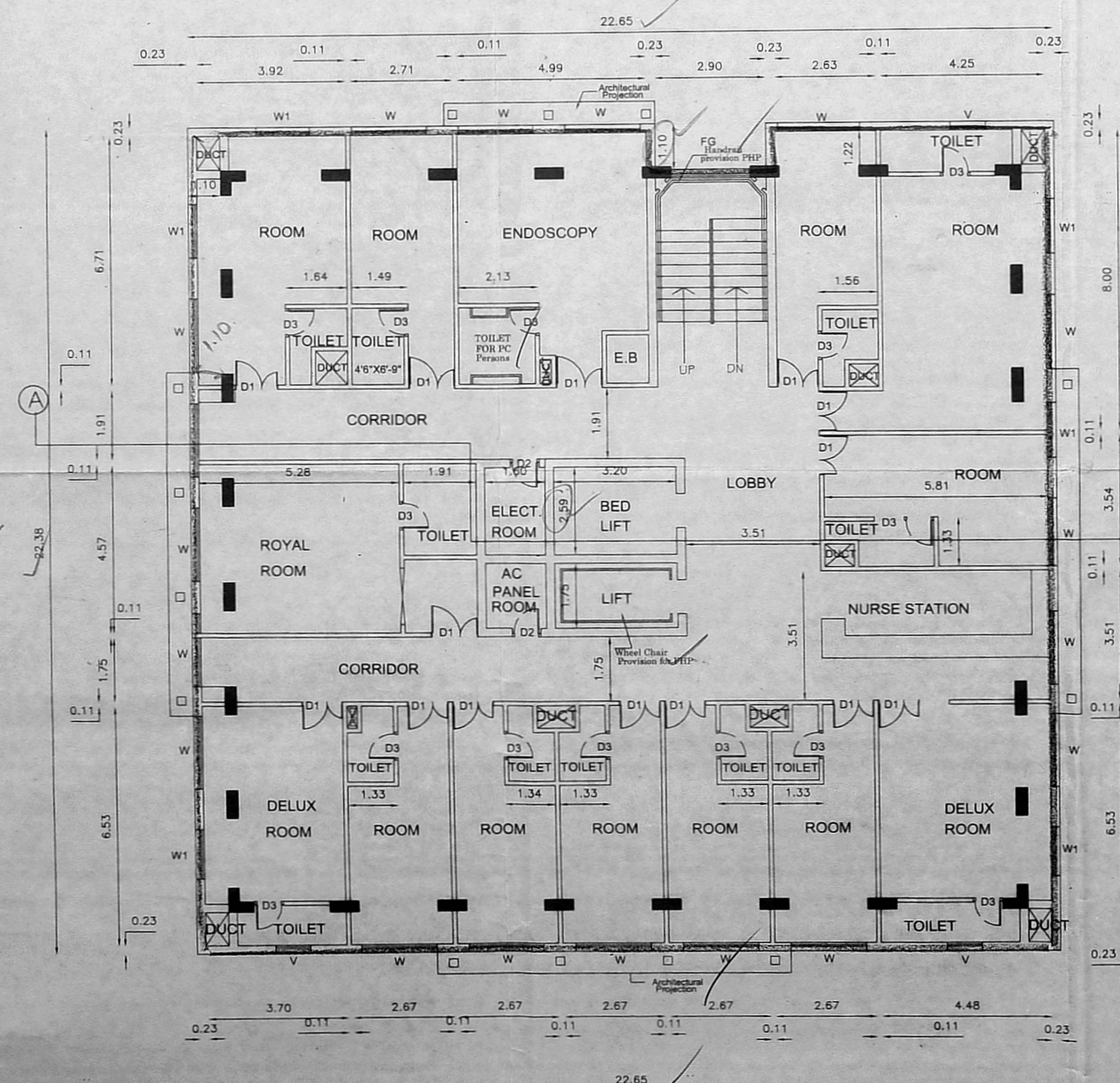

THIRD FLOOR PLAN

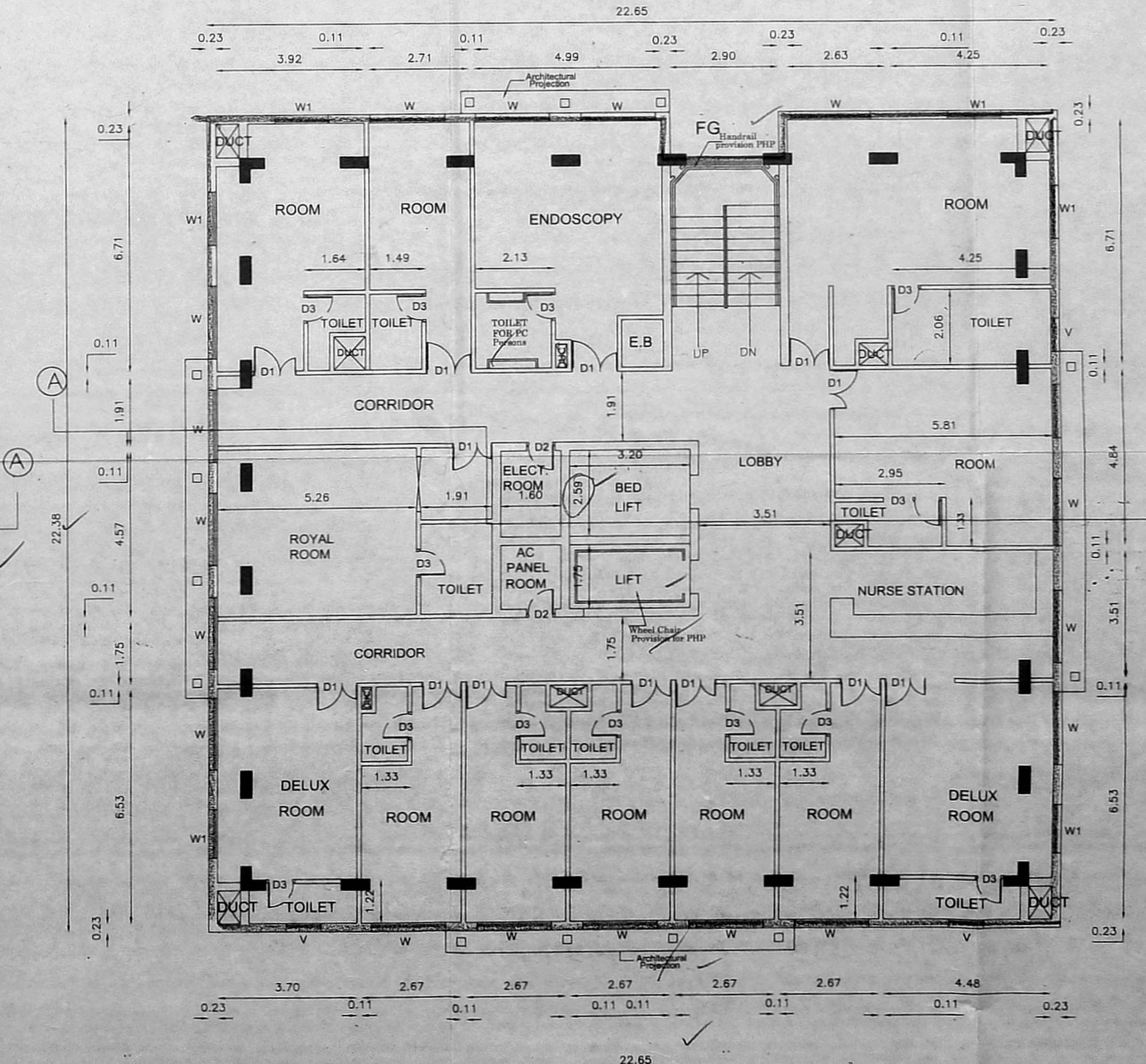

FOURTH FLOOR PLAN